



Anischt von Norden M100

1 2 3

Obergeschoss 1 M100
OKF + 2,80

B

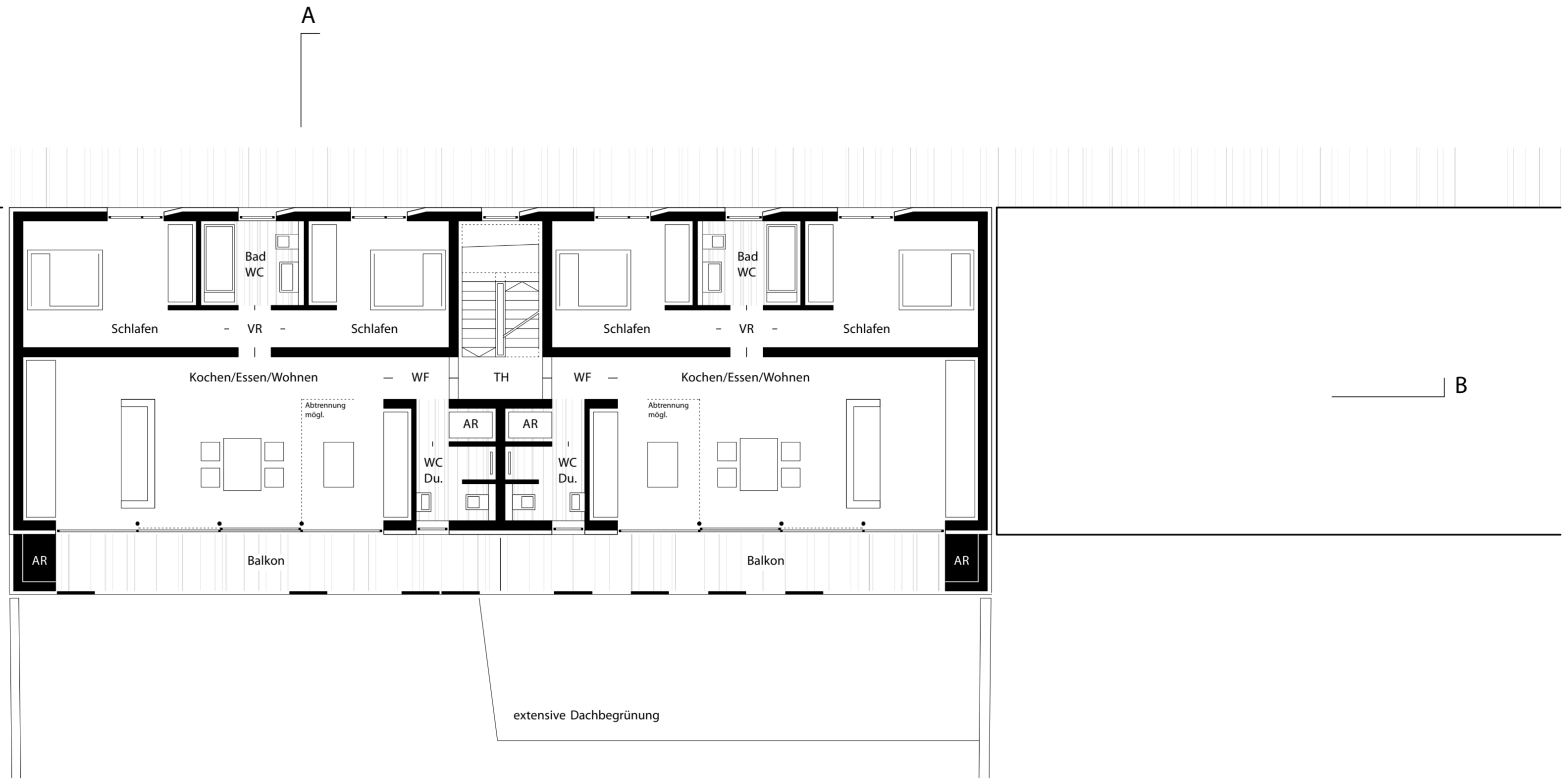
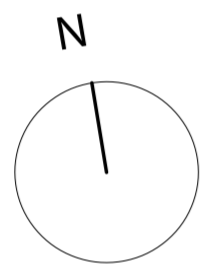

Dachgeschoss M100
OKF + 5,60

B

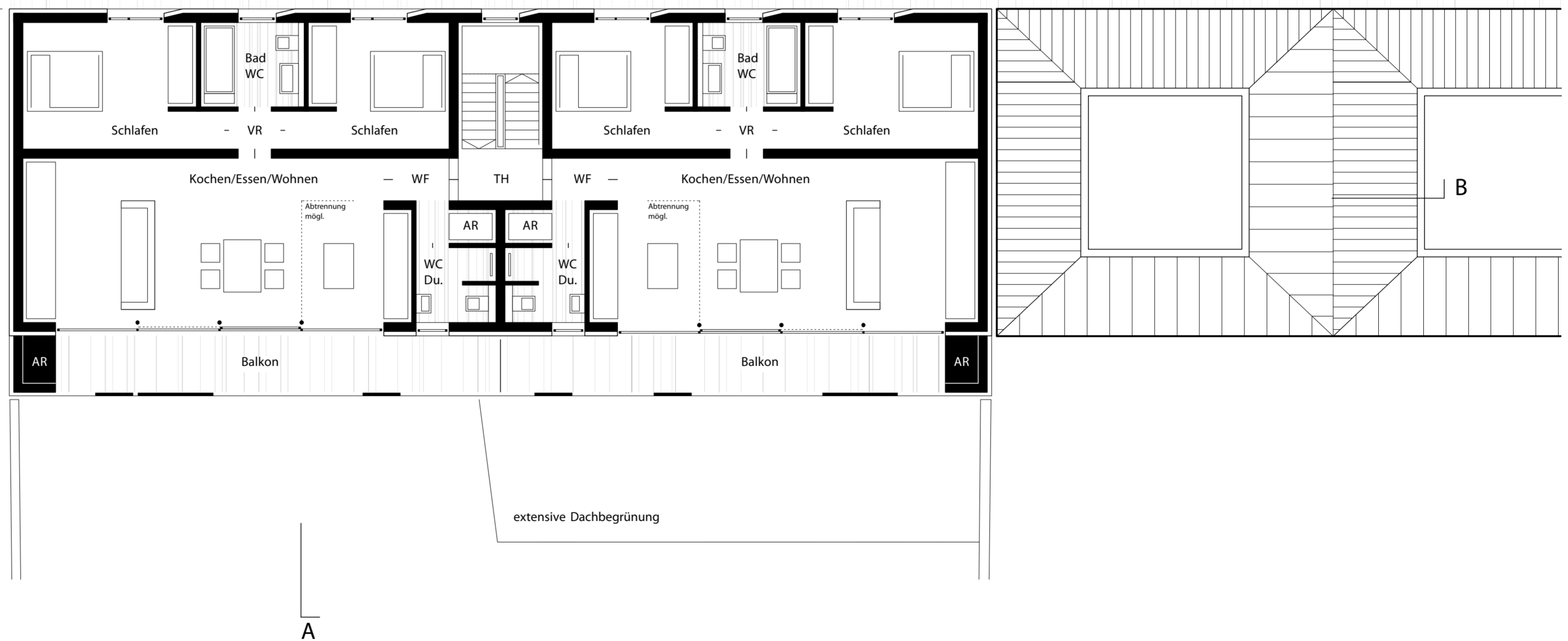
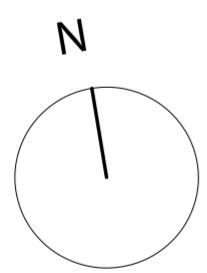

- OK First
+8,90
- OK Traufe
+8,10
- OKF OG 2
+5,60
- OKF OG 1
+2,80
- OK EG
00,00 +49,60NN

Längsschnitt BB M100

